Richmond Record-Herald

A Consolidation of the Record-Herald and Richmond News

VOLUME XXX—Nineteenth Year | RICHMOND, CALIFORNIA, SATURDAY, OCTOBER 23rd 1920. | NUMBER 316

GAMBLING DEVICES BARRED

TINNING BANISHES OPERATION OF BOARDS

Like a will o' the wisp the punchboards have disappeared from every cigar store, pool room and candy store in the county, and with them have gone the boxes of candy that were used as prizes.

The banishment of the gambling devices was brought about by the edict issued by district attorney A. B. Tinning, who ordered every constable in the county to not only confiscate every board found, but the candy as well.

In Richmond there was at least five hundred punchboards being operated, but now there are none.

Tinning says he proposes to see that they don't come back, and the peace officers have orders to keep their eyes open.

The punchboard was the most pernicious device for parting money from a person that has been invented since the passing of the slot machine.

Flour Price Drops And Shoe Values Are on the Decline

MINNEAPOLIS, Minn., Oct. 22.—Reflecting the break in the wheat market yesterday, flour dropped as much as $1 a barrel at local mills today. At the largest mill here, the price for family patents was reduced to $11 from $12 a barrel; while at another large flour concern, a decline of 25 cents was effected, its quotation being $10.85 a barrel.

Shoes Decline

ST. LOUIS, Mo., Oct. 22.—Continued declines in shoe prices were predicted by delegates attending a conference of the Westrn Association of Shoe Wholesalers here today

The Boilershop Social Club will give a dance at the Richmond clubhouse this evening.

DISTRICT PYTHIAN SISTERS MEETING

This afternoon at Pythian Temple the district convention of the Pythian Sisters will convene. The session will close in the evening. The convention will be called to order by district deputy grand Chief Mrs. Anna Bowyer.

An official visit will be paid by Grand Chief Mrs. Drusilla Kolloch of Bakersfield. There are many other grand and supreme officers who are expected to be present.

The afternoon session will include the exemplification of the ritualistic work by the different temples in the district, including Elmhurst, Alameda, Oakland and Richmond. Following the address and remarks from the grand chief a supper will be served at 6 o'clock at Martin's grill. All grand and supreme officers will be guests of honor. At 7 p. m. all will return to Pythian Castle where a program will be enjoyed until 8 p. m. It will include a piano solo by Master Linwood Archie McVicker, the youngest Knight of Phythias in the supreme domain; classic dances by Miss Carrie Elsworth, Frances Cox and the Lane sisters. At 8 p. m. a regular meeting of Contra Costa Temple No. 113 will be called by Most Excellent Chief Miss May Fallon, at which a large class of candidates will be initiated into the mysteries of the order.

The drill team of Contra Costa will put on the floor work and drills they have been practicing for this occasion under the leadership of their captain, L. M. Michel.

Those in charge of the arrangements are: Mrs. Kate Mc Vicker, chairman; Mrs. Marion Tubbs and Mrs. Eliza Hill from Contra Costa No 113, and Mrs. Rose Parker, Mrs. Anna McMasters and Myrtle Lutz of Richmond Temple No. 86.

Y. M. C. A. Drive

NATIONAL W. C. T. U. DELEGATES CONVENTION EXTENDS ITS THANKS

The big work of the state convention of the Women's Christian Temperance Union on the closing day yesterday was the election of delegates to the National Convention of the organization which meets in San Francisco next year.

National Delegates

It is quite an honor to attend a national convention. Those selected are as follows: Miss Jennie Lind Redfield and Mrs. C. W. Johnson, of Berkeley delegates-at-large, Mrs. Anna A. Pettit of Fresno, Mrs. Louisa J. Cobb of Tulare, Mrs. Mae E. Hollingsworth of San Jose, Mrs. Almyrta Lollick of Modesto, Mrs. Virginia Helpinstine of Chico, Mrs. Alice K. Murphy of Lodi, Mrs. Sarah A. Errington of Winters, Mrs. Minnie P. Raymond of Petaluma, Mrs. Lillian P. Taylor of Eureka and Mrs. Anna P. Raybura of Pacific Grove.

The alternates to the national convention are: Mrs. Clara Wakefield of Fresno, Mrs. Virginia Whittington, of Dinuba, Mrs. Mae E. Whitman of Campbell, Mrs. Nettie E. Turner of Ceres, Mrs Elizabeth Musselman of Berkeley, Mrs. F. Q. Thomas, of Merced, Mrs. W M Wright of St. Hel-

(Continued on Page 2)

At a banquet given at the Richmond clubhouse last evening about fifty of the workers who are to enter the Y. M. C. A. campaign which starts Monday for the raising of a $10,000 fund for the work of the year, were manifested.

C. D. Titus, secretary of the Oakland Y. M. C. A was present and made a very inspiring talk, and told the workers how to put over the plan that had been decided upon

Short talks were also made by W. T. Helms, Rev. T. A. Boyer, Rev S J Hocking, Rev. C H Berry and Rev H. K. Sanborne, and Mrs. C. S. Gibson representing the Womans clugs

Sunday at all of the churches there will be special Y. M. C. A. speakers, both morning and evening.

The work of securing subscriptions will start Monday morning and the different teams and their captains are as follows:

Team 1. H. A. Stiver, Captain, Rev. Paul Little, N. Tiller, Hutt Brown D. J. Hall, E. W. Kates, C. D. Ball and W. L. Lane.

Team 2. W. M. Bullock, Captain, J. H. Plate, J. C. McDowell, C. R. Alexander, V. A. Hutchins, J. A. Long, M. W. Kelly, W. W. Gibberson.

Team 3. C. C. Kratzer, Captain, J. E. Zumwalt, Rev. Thomas, Fred La Moine Harold Kueffer, P. G. Wespecher, Dan Nozglia.

Team 4. E. H. Harlow, Captain, Walter T. Helms, C. Robertson, W. H. Lunceford, E. Klein.

Team 5 Mrs. C. S. Gibson, Captain, Mrs. Preston Rosier, Mrs. Evan Griffin, Mrs. Lee Dicely, Mrs. C. R. Blake, Mrs. R. Dietrich, Mrs. Mae Sallen, Mrs. M. C. Burdick, Mrs. A. B. Ledgerwood, Mrs. M. J. Lewis, Mrs. E. Wright, Mrs. Fred Spiersch, Mrs. Dale Erickson, Mrs. A. F. Browning, Miss Alice Greathouse, Mrs. R. M. Peterson.

Team 6. J. E. George, Captain, Rev. S. J. Hocking, Mrs. S. J. Hocking, H. G. Stidham and C. Hadcock.

Team 7. R. H. Kinney, Captain, C. E Parker, W. A. Beckman, Perry Lasater, Wilford Cook, L R. Guyer, P. L. Cole.

Team 8. P. M. Sanford, Captain Harry Marcus, Rev. H. K. Sanborn, Rev. C. H. eBrry, Fred Newsom.

DENTISTS OF COUNTY TO GATHER MARTINEZ

The Contra Costa County Dental Society will hold its regular monthly meeting at the Martinez Chamber of Commerce headquarters on Saturday evening, October 30th. The arrangements for the local gathering are in charge of Dr. C. H. Henderson of Martinez. Word has been received from practically all of the dentists of Contra Costa county belonging to the organization indicating that the full membership will be present at the Martinez meeting.

300 ATTEND AMERICAN LEGION

Over three hundred members of the American Legion attended the meeting that was held last evening at Bank hall and a thorough good time was had. The boys listened to an address by Hiram E. Jacobs after which there was a mock military examination pulled off by Doctors J. B. Spalding and W. J. Baumgarner, which was enjoyed very much

There was two three-round bouts between featherweights and middleweights that brought forth rounds of applause.

Resolutions were adopted urging support of initiative measure No. 11 on the ballot, which provides for a poll tax on aliens and favoring increase in pay for teachers.

The evening was ended with the ex-service men sitting down to the banquet table where ther were all kinds of good "eats."

VOTERS ARE RECEIVING MATERIAL TO PERUSE

Postmaster Waverly Stairley and his clerical force at the postoffice are swamped with over 7,000 sample ballots and copies of the amendments that came in on them yesterday

The ballot contains twenty different measures to be voted on next month, and the copies of the proposed laws covers sixty three pages of very small type matter.

It is doubtful if there is one out of 100 who will go to the polls November 2nd, and be able to vote intelligently on the new laws.

It is practically impossible for a person to read and digest everyone of the laws.

With most of them, the voter will play the safe game and vote "No."

This evening at East Shore park the fifth annual ball of the Carmens Athletic club will be given. Many tickets have been sold and a big crowd is exypected.

MEN WILL NOT ACCEPT OFFER OF JUDSON CO.

OAKLAND, Oct. 22.—Union employees of the Judson aMnufacturing Company a foundry concern, will not accept the invitation of the company to return to work Monday under the so-called American plan of open shop. This was announced by union officials today. The union men assert that the company officials have violated an agreement signed July 1, 1920 and under the terms of which the closed shop principle was to be in effect until June 30, 1921. The Judson company locked the men out last Monday morning and posted notices saying those who wished could go to work under the open shop plan next Monday. About 750 men are affected.

There will be a public discussion of the amendments to be voted on at the coming election, held at the Lincoln auditorium next Thursday evening under the direction of the Rotary Club

Next Wednesday at the hotel Crockett, the Contra Costa county Medical society will be the guests of Dr. G. W. O. Malley

KLA--HOW--YAH

(WE GREET YOU)

KAR-NIV-AL

Satisfactory Banking

"Almost the only compliment, certainly the highest, which the man of business will pay to any service rendered him is that it is "satisfactory." That means everything. This bank renders to all its clients, great and small, a service which is faithful, efficient, obliging, correct and reliable. For this reason it is pronounced by the best judges to be "satisfactory."

THE MECHANICS BANK

Macdonald Ave. at Eighth St. "At the Sign of the Clock"

Did It Ever Strike You

The fear of old age never worries the man who has prudently invested a fair share of the fruits of his labor, during the efficient period of his earning career, in a savings account?

BANK OF RICHMOND

POINT RICHMOND

IT GIVES YOU CONFIDENCE

to deposit your funds with the First National Bank and Richmond Savings Bank. Their Strength and Standing assure you of safety.

Do not delay the important matter of saving.

Start an account now with us.

4 per Cent. Interest Paid

FIRST NATIONAL BANK

MEMBER FEDERAL RESERVE SYSTEM

RICHMOND SAVINGS BANK

(SAVINGS)

SIXTH AND MAC DONALD

SUBSCRIPTION RATES

1 year $6.00
6 months $3.00
1 month, by carrier.....50c
..Single Copies, Five Cents..

2

Richmond Record-Herald

A Consolidation of the Record-Herald And Richmond News

Published every Morning, except Mondays and Holidays, by the RECORD-HERALD COMPANY

1030 Macdonald Avenue Telephone Richmond 70
G. E. MILNES .....President and Manager
GROVER E. MILNES..... Business Manager

Entered at the Postoffice at Richmond, Cal., as Second-Class matter.

OFFICIAL PAPER CITY OF RICHMOND

THINKOGRAPHS by F. J. HULANISKI

THRESHING OUT THE WHEAT

Go into the most any big city in the land today and you will find on corners here and there, or vacant lots, mounted on a box, some poor inefficient weakling who has not had force and energy enough to get himself so much as a clean shirt and respectable clothes out of the peaceful battles of life, confidently explaining to a handful of curious passerbys how all the affairs of earth would be properly conducted if he and the rest of the weaklings were given the power. On another lot some simple chap or earnest woman is deciding with fluid and confident ease the tremendous problems of fate, of diety and of the unseen world. Sages, philosophers, statesmen expend their whole lives and abilities on these great problems, and solve but few of them, but the soap-box fellow has politics, government, ethics, philosophy, and things both finite and infinite all down pat.

Ah, well, we must be charitable to the frailties of others, even as we ask charity for our own frailties ,and after all is said and done all these things have a mission in the world, out of which good finally comes. It takes the radical to call attention to the mistakes of the conservative, and vice versa, and nearly every great reform or wonderful discovery has emaninted from some so-called crank who was reviled and stoned at the time he first made known his thoughts.

We forget the name of the chap just now who first discovered and declared that the world was round. His fellow men were going to kill him, but spared his life and allowed him to leave the community alive provided he would publicily announce that he was wrong, and that the world was not round ,but flat. This he did to save his life, but as he disappeared over the brow of the hill turned back and shook his fist at the crowd and shouted, "it's round, just the same."

Some of us think it is round and some think it is flat, and we have to do just about so much arguing before it is finally settled that it is oblong like an egg, or octagon like a political platform, or full of prunes like Sovietism, or empty like a congressional head, as the case may be.

From the agitation of the radical and the pull-back of the ultra conservative comes the middle course which the great majority of the American public finally accept as best, separating the wheat from the chaff and straw and saving only that which is of merit .

Let us end our work and fretting
And all go Sovieting.
Let us get the Trotsky habit—
If we mant a thing, just grab it.
Also get the Lenine custom,
And seeing heads with wisdom, bust 'em.

A San Francisco judge has announced as a guiding rule for husbands in pursuit of domestic happiness that when a husband stays out until 2 a. m. playing poker he should divide his winnings with the wife. Sounds fair and all right, but what in Helen Blazes is he going to do about it when he don't win?

Cheer up and strengthen the muscles in your backbone, for instead of the worst yet to come, the worst has passed.

Bryan suggests that Uncle Sam cancel the war debts owed us by other nations as a step toward world peace. Mr. Bryan has been modest lately about making campaign speeches, but he seems willing to give away three billion of other peoples' money. Which one of those cat and dog empires over yonder would cancel a debt that this country owed to them?

It is about time for us all to throw away our grouches, iron out our wrinkles and laugh with the gods. If the gods are not worried, why should we be?

Russia has gone crazy; Italy is getting a dose of sovietism;; English radicals are running roughshod over all traditions; Germany has one "red" insurrection after another; middle Europe is tottering and faces famine on top of it. America is the best place in the world today, and would run heaven a close race were it not for politicans and profiteers.

The citizens of every community have got to arise to the emergencies which confront the schools and the newspapers. Both are trying to subsist upon remunerations that are impossible ,and unless the public realizes this and takes action, teachers are going to be forced to seek other means of making a living and thousands of the small cities be left with no newspapers at all. The cost of print paper with the raise in price of labor and everything else, has already forced over two thousand to the wall since the war. The church, the school and the newspaper are all educational facilities which civilization and advancement must have. All civic bodies should discuss and take action upon these problems, for they are most important.

When Adam lost a rib the whole male population, past, present and future, lost a rib. This rib became Eve, and every one of Eve's female descendants represents some man's lost rib. It is natural for man to wish to get back that which belongs to him; so he marries. Marriage is the process of regaining that lost rib.

We were all created to work, and we all ought to work. It is good for what ails us and the solution of nearly all our ills. This thing of a state or national government holding a nursing bottle to the mouth of anybody too lazy or shiftless to get out and hustle and work for a living, or leading its children by the hand adown shady lanes, along green pastures and by the side of babbling brooks is all a pipe dream. Come out of it!

Speaking of tariff ,as the politicians now are, did you ever see a tariff schedule in your life of any kind, sired by any part, that had one single item in it for the protection of the consumer? No, you did not. He is robbed at ever turn of the road, from start to finish, and then sandbagged and biffed with a yard of gaspipe.

W.C.T.U DELEGATES EXTENDS THANKS

Continued from Page 1

ona, Mrs. Clara Wilson of Richmond, Mrs. Mae Birch of Orland and Mrs. Louisa J. Taft of Colusa.

By reason of their position the state officers are ex-officio delegates. They are president Mrs. Sarah J. Dorr of San Francisco, vice president Mrs. Addie Garwood Estes of Stockton, corresponding secretary Mrs. Anna Marden De Yo of Oakland, recording secretary Mrs. Bridelle Washburn of Salida, and the editor of the White Ribbon Signal, Miss Mary Helen McLean.

Vice Presidents

In the contest over the offices of vice presidents, selections were made yesterday by the election of Mrs. Anna A. Pettit of Parlier as first vice president defeating Mrs. Clara J. Wilson of this city and Mrs. Minnie E. Raymond of Modesto was chosen as second vice president, defeating Mrs. C. W. Johnson the incumbent.

The Directors

The new directors elected for the coming year are:

Mrs. Sara J. Dorr, San Francisco; Mrs. Anna Marden De Yo, San Francisco; Mrs. Addie Garwood Estes Stockton; Mrs. Ina A. Orvis, Madera; Mrs. Anna A. Pettit, Parlier;; Mrs. Emilie M. Skoe, Petaluma; Mrs. M. M. Elmore Salida; Miss Mary Helen McLean, Alameda; Mrs. Bridelle C. H. Washburn, Salida. The only new member on the board of directors is Mrs. Elmore, who succeeds Mrs. Anna A. Beal of San Jose.

Citizens Thanked

The committee composed of Edith D. Moulton, Dr. Sara Wise and Josephine Rand Rogers, presented the following resolution which was adopted by a unanimous vote of the convention:

"Whereas we heartily appreciate the courtesies extended by the Richmond Chamber of Commerce, and the citizens of Richmond, and their efforts to make our stay in their midst enjoyable; the Big Store which made us feel so welcome by the recognition of our convention as shown by its banner, the Western Motor Transport Company which supplied stages for the sight seeing tour, the ministers who have been so cordial in their co-operation, the homes in which we have been so freely entertained, the beautiful churches which have been opened to us, the ladies of the churches who have been so hospitable ,the janitors who have contributed to our comfort, the local Women Christian Temperance Union women whose arrangements have helped to make the convention a success, the speakers who have brought profit to our sessions, the organist and singers who have brought us the inspiration of their messages and songs, and the newspapers of the bay districts who have so generously reported our meeting and donated their papers to the convention ,therefore, be it

"Resolved that we officially extend to all of these our sincere gratitude."

Resolutions Passed

Resolutions were adopted pledging the organization to the establishment of recreational centers and its aid to the government officers in the enforcement of the prohibition act; commending the school authorities for their efforts to do away with young girls dressing in such a manner as to attract unfavorable attention; stating that moving pictures have proved a powerful stimulus to crime and urging that a stricter censorship be adopted; condemning the traveling street carnival as a menace to the morality of the young people; and thanking W. A. Potter, superintendent of the Pacific Porcelain Ware company for the donation of a beautiful drinking fountain.

The Play Night

The last night of the W. C. T. U convention is one in which the women play. Last night was no exception. After the devotional service a pageant was put on in which prohibition, the Eighteenth Amendment the Prohibition Enforcement Act stood on the platform while the different departments of work of the W. C. T U. filed before them telling Prohibition what each had done to help put her on her throne; then passing on to the Prohibition Enforcement Act, each told what she intended to do to help carry the Prohibition Enforcement Act. It was a graphic presentation of the versatility of W. C. T U. women and a demonstration of the many lines of work which they carry.

Another impressive part of the program was the County Presidents hour when each County president told how jails had been emptied, homes had been made happier, business had improved since prohibition came, and a poor cripple on crutches asked that those present vote on the Harris Prohibition Enforcement Act so that enforcement might have two feet to walk on.

The Fortieth Annual Convention of the Women's Christian Temperance Union of California has ended. The delegates as they leave for their homes are loud in their praises of the hospitality and the generosity of Richmond. It is a city to be proud of, and the W. C. T .U. of California is glad that it held its Fortieth Convention within its borders.

The Venus candy and grocery store at 2233 MacDonald has been purchased of M. A. Hays by Fred Clark.

FRATERNAL CARDS

SONS OF ST. GEORGE—Gladstone Lodge, No. 533. Meets first and third Tuesdays at Moose Hall at 8 o'clock p. m. B. Banner, secy.; R. F. D. Box 147, Richmond H. Ibbotson, pres.

ODD FELLOWS—Eclipse Lodge NO. 403, I. O. O. F., meets every Monday night in Bank Hall, Eighth street and Macdonald avenue. L. C. Stotelmeyer, Noble Grand; phone Richmond 78, J. B. Hunt, Recording Secretary; phone 48-L-1.

WOODMEN OF THE WORLD—Log Cabin Camp No. 637 meets every Monday in W. O. W. Hall, 707 Macdonald avenue. Counsul Commander, C. L. Theis; Clerk, H. L. Springer, 101 Ohio Ave.

NATIVE SONS.—Richmond Parlor No. 217, N. S. G. W.—Meets every Wednesday evening in K. of P. hall, 5th and Macdonald. Dr. Blake pres., 704 Macdonald ave.; R. H. Cunningham, secty., 520 Ohio St.

KNIGHTS OF PYTHIAS, Richmond Lodge No. 13, meets every Friday night at K. of P. Hall, Fifth street, near Macdonald. Visitors always welcome. A. W. Parker, C. C; Page Rank, Oct. 15; Esquire Rank, Oct. 22.

MRS. EMERIC PRESENTED WITH BEAUTIFUL BADGE

At the state convention of the W. C. T. U. yesterday afternoon, Mrs. Sarah R. Emeric of San Francisco, state lecturer and organizer, was presented with a beautiful pearl badge.

LITTLE SNAPSHOTS

It is sad that at 50 we lack the wisdom we had at 25.

Freedom has shrieked again. The soviets are busting.

Hearst editorials and home brew are inclinde to be affinities.

In chasing chickens be sure to select the breed that lays eggs.

Rockefeller had no trouble finding yealth ,but can't find a manicurer.

Be thankful that you are not married to some that others are married to .

Courage men. The fall hats and gowns are mobilizing.

Comparatively few lead a double life, on $4 a day.

Home brew will steal away the brain ,presuming that there is a brain.

The hair and gal eyebrows of a baseball bribe are very perfect.

Mind your own business and you will never be out of emploment.

We all agree that the other fellow and other party need reform.

THREAD-RUBBER Willard INSULATION

A Word About Willard

There are no stacked cards around here. It's a square deal for everybody, every time and all the time. We're here to do the thing that will make you a dyed-in-the-wool Willard booster.

Willard Batteries with Threaded Rubber Insulation have been selected by 136 manufacturers of cars and trucks.

THREAD-RUBBER Willard INSULATION

PIONEER BATTERY CO
O. R. Alexander, Proprietor
1117 Macdonald Ave

Richmond Conservatory of Music
906 Macdonald Avenue, Cunningham Bldg
Principal, Aurora Thompson, A G S M
(Associate of Guild Hall School of Music, London, England)
PIANO, VOICE, VIOLIN, WIND INSTRUMENTS
Vocal and piano Tuesday and Saturday. Pupils Etude Club connection with above, meets last Saturday in every the month. Interviews to arrange for lessons Mondays, Tuesdays, Thursdays and Saturdays

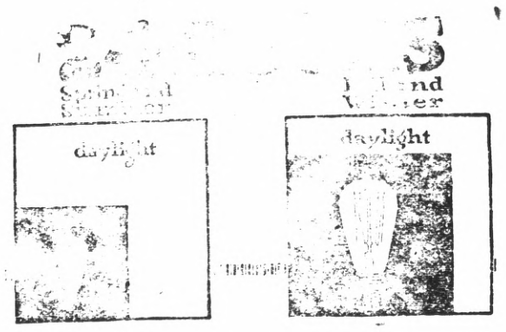

These Charts Show Why Your Electric Light Bills Are Higher Now Than In Summer

Study the above charts. The one at the left shows the relative number of hours of daylight and darkness and the hours of use of Electric Light in each day during the Spring and Summer.

The chart at the right shows the same comparison between darkness, daylight and hourse of use of Electric Light, but for the Fall and Winter months.

You will notice that there is two-thirds more darkness in each day during the Fall and Winter than in the Spring and Summer, and, that on account of it, it is necessary to use your Electric Light nearly three times as much every twenty-four hours as in the Spring and Summer.

It is only natural, therefore, that with this increased consumption of Electricity for lighting, your Electric Light bills will be somewhat higher

Western States Gas & Electric Company

An Ounce of Preventative
Beats A Pound of Cure

WARD OFF THE FLU this fall and winter. See it in our windows.
WHY WAIT TILL CHRISTMAS to buy her those Ivory Toilet auxiliaries. Nothing she likes better.
OF COURSE YOU KNOW we are headquarters for Kodaks, Kodaking and Kodakers.

LA MOINE DRUG CO.

SIXTH & MACDONALD (TWO STORES) NINTH & MACDONALD
PHONES 1017 PHONES 18 and 1097

Motor Busses to Oakland

LEAVE RICHMOND:
8:25, 6:45, 7:05 and every 20 minutes thereafter until 12:25 a. m.

LEAVE OAKLAND:
6:05 a. m. and every 20 minutes thereafter until 12:45 a. m.

RICHMOND TERMINAL
Macdonald at Fourth
OAKLAND TERMINAL:
Broadway at Eighth

LOOK FOR THE RED BUS

Western Motor Transportation Company

PRINTING

WE PRINT EVERYTHING REQUIRED BY THE MODERN COMMERCIAL HOUSE

TALK TO US, AND OUR PRINTING WILL TALK FOR YOU

RECORD-HERALD

ALL THE NEWS IN THE RECORD HERALD

G. N. A ARRANGING FOR WHIST PARTY FRIDAY EVE.

On October 29th at Bank hall the Girls Noble Association will give a whist party. The quilts, the proceeds of which will go for the Christians Home of the orphans at the Odd Fellows home ,will be ready for delivery at that time.

Around Our Town

For lower rents and food-a-plenty, Vote YES, Amendment Number Twenty. Sept. 27 to Oct 30

Public Stenographer, Typewriting, Mimeographing. 629 Macdonald Ave. Phone 240.

After the show, drop into the De Luxe, at Eleventh and Macdonald for a dish of ice cream, a cup of coffee or chocolate, or a delicious sandwich.

Don't forget to go to the John Brown Tabernacle tonight. Make a big surprise gathering from Richmond, it being the last night of the great Evangelistic meetings in North Oakland.

The next dance of the Social Assembly will be given in the Richmond clubhouse on the third Thursday in November.

Jack Martin has been fined $200 by Judge Dooling in San Francisco for having "Jackass" brandy in his possession.

103 YEARS YOUNG; HE'S FOR HARDING

"If I should live to be another 100 years old I certainly would never vote for a member of the Democratic party for President or any other national office."

So declares "Grandpa" Albert Vogel, 103 years young, of Jeannette, Pa., who cast his first vote in a presidential election for Polk, voted for Abraham Lincoln and has voted the Republican ticket ever since. Next month he will vote for Harding and Coolidge.

"Tell the country I am for Harding and Coolidge and America first," says Mr. Vogel. "I want no Wilson League of Nations. President Wilson's autocracy and the wastefulness of those he gathered about him as his official family was to be expected. It has been a democratic trait for years."

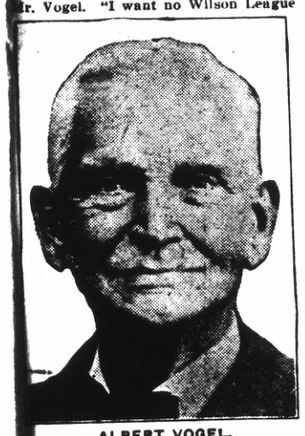

ALBERT VOGEL.

"Grandpa" Vogel takes a daily constitutional over streets near his home in Jeannette. Occasionally he preaches a sermon from one of the Western Pennsylvania churches with old time vigor. He started life as an assistant lamplighter in the Capitol grounds at Washington when he was fifteen years old. He often ran errands for members of Congress and can vividly recall the eloquence of Henry Clay and Daniel Webster and other famous statesmen of that period. He saw Andrew Jackson inaugurated in 1832. Later he became a Methodist minister.

T. & D. RICHMOND THEATRE

RICHMOND THEATRE PROGRAM

Today

CHARLES RAY

in

"FORTY FIVE MINUTES FROM BROADWAY"

Select News, Ford News

Educational Reel

Comedy

(Prices same as yesterday)

Capwells

31st Anniversary Sales

Clay, Fourteenth and Fifteenth Sts. OAKLAND

A record-breaking day of savings will conclude our highly successful Thirty-First Anniversary Sales Substantial Saviings on fresh, new dependable merchandise.

Both upstairs and downstairs departments participate.

Clay, Fourteenth and Fifteenth Sts. OAKLAND

Saturday the last day. Plan to be here at 9 a. m. and spend the day. Hundreds of other choice bargains which we cannot enumerate here.

See this Astounding Bargain

Our Entire Stock of Famous "Mina Taylor" Tub Frocks Marked 1-3 Off

We first bought a great number of new ,fresh ones to add to our stocks, then we clipped one-third off the prices on the entire stock as a birthday present in savings to the many women who wear Mina Taylor dresses for semi-dress, home wear and neighborhood visits.

Mina Taylor Dresses

are the acme of stlye, perfect finish and durability

They're simply cut but beautifully finished dark-hued, brighter colorings and dainter, dressier styles for afternoon wear.

The ginghams of which they are fashioned are of splendid qualities, being rigidly inspected and perfectly sized.

The yare comfortable through the shoulders, ample through the hip and armhole. Mina Taylor dresses combine attractiveness with serviceability.

What a wonderful opportunity than to buy them for less. By all means don't miss it.

(Second Floor)

Bedding

Bargain Extaordinary! 70x82 Wool-Mixed Blankets, $10.95

Very fine quality. White with attractive pink and blue borders. Were originally priced at $12.95 before Anniversary Sale reductions.

PLAID WOOL FINISH BLANKETS—Soft fluffy and with a heavy wool finish, these blankets offer good values. A wide assortment of patterns from which to choose. Size 66x80. Reduced from our regular price of $6.50 to the Anniversary Sale price of $5.45

WHITE COTTON BLANKETS—With their active pink and blue borders and a soft, heavy nap, these blankets are doubly desirable when their big reductions are noted. Our regular price would be $6.50. Anniversary Sale price $5.45

SPECIAL! BED COMFORTERS—Filled with good quality cotton and covered with silkoline in attractive floral designs. Regular bed size. Our regular price would be $5.00. Reduced for Birthday Sale to $3.85

BIG VALUE! FINE COMFORTERS—Size 72x78. Covered with good quality silkoline in a good selection of designs and filled with pure cotton. Regularly priced at $7.50. Anniversary Sale price. $6.75

Domestics Damasks

MERCERIZED DAMASK—A choice sale offering of highly mercerized damask with attractive floral designs, 60 inches wide. Our regular price would be $1.00 yard. Anniversary Sale price 85c

58x58 PATTERN CLOTHS—Highly mercerized and offering a good selection of patterns. Of a suitable size for breakfast cloths. Were priced at $2.50. Now reduced to $1.95

70x72 PATTERN CLOTHS—Large size, highly mercerized finish and very attractive designs in the weaves. Borders are good. Our regular price would be $4.00 each. Reduced fo Birthday Sale to $2.95

HANDSOME MERCERIZED TABLE NAPKINS—Splendid quality and a very lustrous finish. Attractive floral designs. We would regularly sell these napkins at $3.75 a dozen. Reduced for Anniversary Sale to $2.95

72x72 Pattern Cloths $3.95

72x72 PATTERN CLOTHS—These lengths are specially reduced for the Anniversary Sale and offer exceptionally good values. They are of heavy and servicable quality, of a snowy whiteness ,and have most attractive patterns with borders on the edges. Reduced from $5.50 each. Big value

Mercerized Damask $.10

MERCERIZED DAMASK—Most attractive patterns in this two-yard wide material. Fine finish and firm, weave close weave, making goods, especially desirable. Our regular price would be $1.50.

First Floor

Women's Silk Envelope Chemise, $3.85

Our former prices on these reached to $6.50

Made with dainty lace insertions and ribbons, some with georgette and lace insertion.
(Muslin Underwear Section, Second Floor)

Women's White Flannelette Nightgowns, $2.39

Our regular price was $3.25

Warm, fleecy nightgowns made with yokes stitched with pink or blue thread. All sizes.
(Second Floor)

Dainty Boudoir Caps, 79c

Pretty satin affairs trimmed with lace. Colors pink, blue, mals and orchid.
(First Floor)

Women's Wool Ripple Sweaters

Our regular prices were $5.95 to $8.95, for **$3.95**

Warm, handsome ripple sweaters of smart style; particularly for high school and college girls. Of fine wool in turquoise, salmon, navy, coral, pink, buff, and brown. Come for the savings.

Women's Fine Wool Sweaters

Our regular prices would be to $17.50 for **$9.95**

A remarkable special purchase bing ng big savings on stylish coat and tuxedo sweaters. Plain and novelty weaves in all the new colors of nut brown hemlock, navy, rose, coral, etc. Some in beautiful color combinations.

—Second Floor

Womens Slip-on Veils

Of newest stye, including motif and scroll designs in purple, taupe, brown, black and other street srades now in demand. Our regular prices would 35c to 50c each for 19c

Longcloth in the Piece at $5.95

SPECIAL! 12 YARDS OF LONGCLOTH—Fine 36-inch material with a soft chamois finish, suitable for underwear. Regularly sold by the yard at 65c. Specially reduced for Anniversary Sale to, a a piece..... $5.95

BIG VALUE! NAINSOOK IN TEN-YARD PIECES—Very fine quality in this 36-inch material. Appropriate for lingerie. Regularly sold at 65c a yard. Anniversary Sale price, a piece.... $3.45

Extra Special! At $2.95

A very fine grade of material, firm and durable, and with a soft chamois finish. Sold now in ten-yard pieces instead of at the old price of 40c a yard.

TOWELS

A feature item!

Honeycomb Bath Towels

Slightly imperfect, otherwise our regular price would be 65c 39c

Big, heavy, absorbent bath towels in the well-liked honeycomb weave. See the large size, 22x42 inches, attractively finished with pink and blue borders. Exceptional value despite the small defects.

Turkish Towels

Slight imperfections, otherwise our regular price would be 75c 59c

Good values in all-white bath towels of the extra heay double thread weave; size 20x40 inches and edged with plain corded border, which prevents them from fraying at the edges.

Turkish Towels

Slight imperfections, otherwise our regular price would be $1.00 .... 79c

Equally worth while are values in the big 24x48 sizes of the bath towels in the double threadl weave. Of good absorbent quality and very durable.

HUCK TOWELS—Some with red borders and some all-white; size 16x34. Of good values inspite of their small defects. Because of the imperfections they are reduced from our regular price of 25c to 19c

TURKISH TOWELS—Size 17x32; of durable single-thread weave. Good qualities and good economy in these specially priced bath towels . Slightly imperfect, otherwise our regular price would be 25c each instead of 19c

—First Floor

Capwell Wash Cloths Half Price

Attractively edged in pink or blue
Our regular price would be 25c
For Anniversary Sale cut to .. 12 1-2c
(First Floor)

SAVE ON NOTIONS

FOUR-YARD PIECE RIC-RAC BRAID in white only. Four sizes to choose from. Our regular price would be 20c piece. Sale price .. 12 1-2c

COLORED RIC RAC BRAID—Our regular price 25c for four-yard piece. Sale price 17c each; or 3 for 50c

Six Lavelle Cap Shape Hair Nets 39c

Made specially for Capwells of real hair. Our regular price would be six for 60c. Sale price, 6 for 39c

12-YARD PIECE 3-8 INCH ELASTIC, in white only. Our regular price was $1.10 piece. Sale price 58c

WHITE BIAS TAPE of lawn, in three sizes. Our regular price would be 20c for piece of 6 yards. Sale price 10c

12-YARD PIECE WHITE ELASTIC, in 1-4 inch width. Our regular price would be 84c. Sale price 48c

PEARL BUTTONS in fish-eye and two-hole styles. Assorted sizes. Our regular price would be 10c card. Sale price 71-2c

—First Floor

Savings Extraordinary

12 Spools of White Sewing Cotton 55c

100 yards to the spool. In numbers 50 only. Sale price 12 spools for 55c

(Notions Section First Floor)

Corsets Reduced

The Birthday Sales will benefit you greatly if you have a corset need.

Camco Corsets for Stout Figures One-third Off

CAMCO CORSETS are made on scientific lines for stout figures. They are reducing, supporting and self-adjusting.

During the Anniversary Sales they are ONE-THIRD OFF of our regular prices.

Lorette Corsets $4.29

Our regular price was $6.50.

Of handsome broacaded material with elastic top and lace back. For medium and stout figures.

Lorette Corsets $3.48

Our regular prices is $4.25

Elastic top, back lace model for medium figures. Made of brocaded material.

LORGETTE CORSETS, $2.59

Our regular Price was $3.25.

Of plain coutil with elastic top. A model for slight figures.

KABO CORSETS, $5.85

Our regular Price was $8.50

Splendid models of pink or blue silk brodcade. Low bust and medium length skirt. Sizes up to 26.

LE REVO CORSETS—Of white coutil with lace front. Medium and low bust with long skirt. A splendid model for heavy figures. Our regular price was $8.50. Birthday Sale price $5.85

Handsome All-Silk Charmeuse

Our regular $5.50 value Birthday Savings price, yard **$3.39**

A splendid twill satin Charmeuse, 40 inches wide, from our regular stock, greatly reduced for this special event. There is a plentiful choice of shades.

CREPE DE CHINE UNDERPRICED for the Sale Week. This is the 40-inch width and the color assortment included both light and dark shades. This is our regular $2.50 quality, but is marked specially for these economy days at, yard $1.69

33-INCH SILK SHIRTINGS—In a wide range of color combinations. This serviceable shirting has sold in our regular stocks for $3.50 a ard. For the Anniversary Savings, yard $2.15

33-inch SILK BROADCLOTH SHIRTINGS—In fine quality material. The patterns include single and cluster stripes as well as golf stripes. The color assortments are wide. Our price was $4.75 a yard and is reduced for this Bargain Event to, yard $2.95

PRINTED SATIN DE CYGNE—in a wonderful range of colors and designs. This serviceable lining satin is underpriced for this Sale from our price of $3.35 yard to $2.35

RICH SILK RADIUMS of soft, willowy textures and lustrous finish; 40 inches wide. In flesh and white and all street shades. Our price was $4.00 yard. Sale price $2.98

35-inch SATIN MESSALINE in a pleasing assortment of both trimming and dress colorings. irm weave Fwith high luster. Our price was $3.50 yard, for.. ..... $1.95

SATIN SUPERB—Fashionable 40-inch fabrics that are wonderful values. Our regular price was $8.00 yard, for $5.95

IVORY BARONET — Very fashionable for separate skirts. 40 inches wide and handsomely finished. Our regular price was $6.95 yard. Sale price $5.89

SOCIETY SATINS — Splendid washable satin in ivory and flesh; 32 inches wide. Our regular price would be $3.50 yard. Special purchase price ... $2.89

SALE OF PONGEES

33-in. FORMOSA PONGEE of good quality and free from rice powder. Our regular price was $2.00 yard. Sale price $1.15

33-in. FORMOSA PONGEE of finer quality. Our regular price was $2.50 yard, for $1.39

HEAVY FORMOSA PONGEE, 33 inches wide. Lowered from our regular price of $2.95 yard to $1.55

Ribbons

SPECIAL PURCHASE WRAP PRINTS and DRESDEN RIBBONS in floral and conventional patterns. The widths are 4 1-2 and 5 inches and there is just 1000 ards in the lot. If bought regularly we would price these ribbons at 45c to 60c yard Anniversary Sale price, ard 39c

SPECIAL SALES GROUP OF RIBBONS including fine frilles, moires, elvets, Roman stripes and tapestry effects. These ribbons sold originally for $1.25 to $2.00 a yard. Speciall priced for this event at— yard. 59c

—Ribbon Department—First Floor

To Serve Thirty Days for Violation Prohibition Act

Jacob Brown of Richmond was taken to the Martenez county jail yesterday by deputy United States Marshal Ed. Dryden ,where he will serve thirty days for a violation of the prohibition act.

Masque Party to Be Given Oct. 29 By the Kollege Klub

The Kollege Klub announces a Hallo"en Marque Party in the Richmond Business School rooms, Friday evening at 8 p. m., October 29th. Old Hallowe'en games our granddads played will be revived. All members and friends not properly equipped with masks will be fined by the executive committee. It is expected that this year's costumes will outrival last year's in description and hue.

The decorating committee is Mary Pricharino, Miss Anna Pearson. Mrs. J. A. Deadrich, Mr. Wm. Patterson and Mr. Roland Estes.

The Black and Yellow colors of the season will be mingled with Black Cats and Witches featured by Mr. Harry Nixon .

The Eats Committee is preparing the cider and crullers for the main event which promises to be a K. O. to the H. C. L.

A special attraction will be Mme. Methusaleth of Neolithic fame who reveals the future through the victim's past. This lady wishes to meet the gentlemen of the Klub and forecast their doom.

The remainder of the evening will be spent in dancing until the finale at midnight when the unmasking will take place.

The Klub will have a basket ball social in the near future.

Drug Addict is Arrested on Charge Of Petty Larceny

H. L. White alias Oscar Randall Bruen, is in the city prison with a charge of petty larceny lodged against him. He was arrested yestereday afternoon, while in the act of attempting to steal a box of cigars from the store of F. Schooler near the corner of Ninth and Macdonald.

White is a drug addict, and just arrived in town after taking a treatment at the hospital in Nevada. But for the few hours that he had been here, he had done pretty well, for he had garnered four dozen eggs, a shirt, some soap, a bottle of maras chino cherries and three jars of jelly

Work Evangelistic Committee Complete And All Bills Pai

The committee that had in charge the recent evangelistic service that were conducted by Rev. John Elward Browd, have reported they have concluded their work, and every claim has been paid.

Dr. C. H. Berry, the chairman of the general committee states that it cost less than $2300 to finance the campaign and erect the big tabernacle.

One Hundred Feet More of Benicia Wharf Collapses

One hundred meet more of the Benicia wharf caved into the bay on yesterday night after the teredos had undermined the piling. Several days ago the warehouse and end of the wharf collapsed from the work of the teredos causing a loss estimated at $10,000.

On account of the large number who could not secure seats in the Lincoln hall Wednesday night at the entertainment given by the Carrie Ellsworth dancing class, the program will be repeated next week.

Charles Ray Stars In Big Film Play Of George M. Cohan

If you were an honest young prize fighter and your best pal wired you to come to New Rochelle, at once, from our home on the East Side of New York City and when you hit New Rochelle a lot of fluffy society women mistook you for our friend and the townspeople gave you a huge but embarrasing—reception, what would you do? . .

This is the predicament Kid Burns finds himself in ,at the beginning of "Forty-Five Minutes From Broadway" at the Richmond Theatre today. After that he encounters all sorts of exciting adventures and he also meets his fate in the form of Mary, the dear little housemaid in his friend's home. Charles Ray, as Kid Burns in the picturization of this delightful play, appears for the first time as an independent producer, having established his own studio in Los Angeles. And this picture which Mr. Ray is releasing as a First National attraction is the biggest and best he has yet appeared in.

"Forty Five Minutes From Broadway is one of the most popular pieces ever written by George M. Cohan and was first produced in 1904 with Victor Moore in the title role. It ran for over a year at that time, to tremendous business and was later revived in 1912 with George M. Cohan himself playing Kid Burns and duplicated its former success. Mrs. Cohan claims that it is the best play he has ever written.

THE SENSE OF SATISFACTION comes from many sources but there is none greater than that derived from a perfect pair of glasses, and especially after many trials and tribuplations with imperfect ones. If you are seeking after glasses that will suit you in every way, we will test your eyes properly and furnish you with a pair that will be exactly what you need.

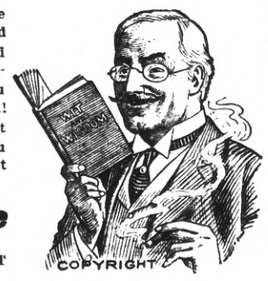

Dr. C. R Blake
SPECIALIST
EYE, EAR, NOSE AND THROAT
Rooms 1, 2, 3 and 4
704 Macdonald Ave., Upstairs

Now is the Time

To Buy and Save. A 10 Per Cent Discount on Every Suit and Overcoat

Regular	New	Regular	New
$75	$67.50	$55	$49.50
$80	$72.00	$60	$54.00
$85	$76.50	$65	$58.00
$90	$81.00	$70	$63.00

$55.00 Overcoats $49.50

Al Schneider

DON'T WAIT—COME TODAY RICHMOND'S LEADING TAYLOR
515 MACDONALD AVENUE

STOP!

LOOK!

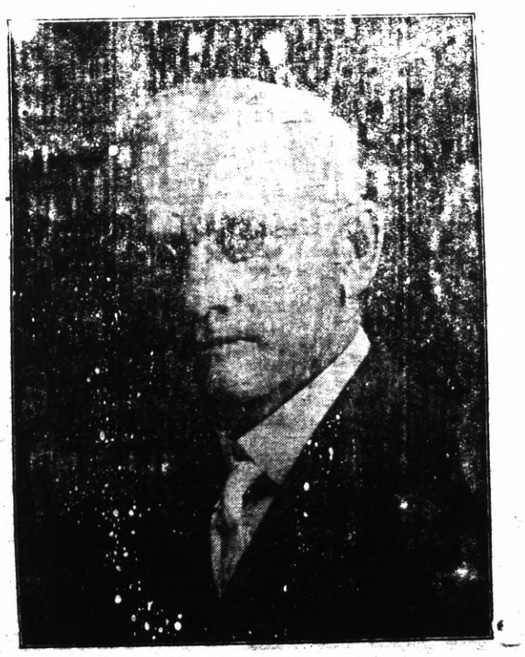

LISTEN!

An opportunity for every Clean, Decent, man and woman in California to place a clean, upright, fearless man in Congress as YOUR U. S. Senator.

Stamp your ballot for

James S. Edwards | X

The ONLY DRY candidate for U. S. Senator, opposing the two wet candidates.

The wet ticket is hopelessly split.

Now is YOUR chance to actually ELECT YOUR CANDIDATE.

Oakland Store

S·N·WOOD & CO.
14TH & WASHINGTON - OAKLAND
4TH & MARKET-SAN FRANCISCO

Today is a Day of Unusual Opportunity at this Store

Women's Apparel is Undespriced, Men's Clothing and Furnishings are Special and Children's Garments are Included

Featured for Men for Saturday is

A Sale Group of 240 Suits and Overcoats at $29.75

IN ORDER to close out an accumulation of odd lots and broken lines we have selected suits and overcoats from several higher priced groups and offer them now at $29.50. A good variety is offered, not only in patterns, but in sizes and styles as well.

MEN'S FURNISHINGS Attractively Priced

$2.50 Shirts. Special.....$1.95
$4.00 Shirts. Special.....$2.95
$5.00 Shirts. Special.....$3.95

Your opportunity for Xmas purchasing.

Silk Shirt Reductions

A $10.00 Shirt. Special.....$6.95
A $12.50 Shirt Special.....$7.95

To appreciate these values you must see them.

Silk Knit Ties

$22.50 and $3.00 values. Specially marked.. .....$1.95

Winter Hoisery Specials

Pure Natural Cashmere Sox. Special 65c
Black Worsted Sox 25c

Mens Work Gloves

Wrist and gauntlets ,all sizes and styles. Entire stock 20 per cent reduction.

Men's Made-to-Order Suits $54

You not only have a choice of many handsome new Fall patterns, but are assured of a suit that is correctly fashioned, well tailored and perfect fitting—made to your individual measure.

Attractive Leaders from the

Women's Departments

PLUSH COATS
Of the highest type in a tremendous price drop.

$74.50 and $84.50
If bought in the regular way prices would be $125.00 and $135.00.
Of high-grade Seal Plush, Black Skunk, Opossum fur; large shawl collars, cuffs and all around bottom of coats. Coctly silk lined.
OTHER Plush Coats at $29.75, $36.75, $45.00, $49.50, $55.00 and $65.00. All marked at THE NEW LOWER PRICES.

100 New Cloth Coats
New arrivals all. To sell at the NEW LOWER PRICES.
Wonder Coats, fur trimmed and silk lined at $39.50, $49.50 and $59.50.

Genuine Boliva Coats
With large cape collars, all silk lined, at $39.75

All-Wool Coats
For little and big women, $35.00 value $24.75

New Sport Skirts
Knife plaited, box plated, accordean pleated, plaid and navy serge, $10.75, and 16.75.

Novelty High-Grade Coats
Of the season's materials, with large fur collars of Australian natural Opossum, Nutria, real Mole Seal and other furs. Specially priced at $69.50, $79.50, 89.50 to $129.50.

Suits are Featured
For Saturday at the NEW LOWER PRICES.
$24.75 for all-wool silk-lined Suits of Velour, Tricotine and Silvertone and Wool Jersey. $40.00 values.

$34.75 for Fur Trimmed Suit
Made up to sell at $50.00

See the New Suits
Plain, fur-trimmed and novelties, Priced at $49.50, $55.00 and $59.50.

New Shipment of Wool Jersey Sport Jackets
Best grades. Golf, red, navy, Copen., emrald, brown, reindeer and heather mixtures $12.75

25 Silk Mignonette Dresses
$33.75
$50.00 values. Navy, black, brown, late model long overskirt, embroidered in self color silk.

75 Dozen Dlouses

In a special purchase Sale divided into three lots for quick disposal

Lot I--$2.95	Lot II--$3.95	Lot III-$5.85
Georgette in white, flesh Values to $6.00	Georgette, Crepe de Georgette Values to $8.00	Chine ,Tricolette, Crepe de Chine, Values to $10.00

Silk Jersey Petticoats
$3.95
Plain and two-toned colors

Women's Blanket Robes
$3.95
Values to $7.00

Girls Winter Coats
$14.75
Values to $25.00

Girls 'Dresses
Of Gingham and Chambray. Values to $4.00 .....$2.65

Saturday Morning Specials

On sale at these prices from 9 to 1 o'clock. Positively none sold at these prices after 1 o'clock.

Girls' Rain Capes
Navy, red ,tan, best grade rubberized $2.45

Women's Silk Negligees
$35 value. Full length and breakfast length. Of finest silks—Crepe Meteor, Crepe de Chine, Georgette and Satins. Lace trimmed and self-trimmed.

Bungalow Aprons, $1.15
The $2 grade.
Women's and Misses'
New Fall Coats $19.75
Values to $35.00.

One Lot Muddies and Smocks $1.25
For women. Regular price $2.75 and $3.00.

All-Wool Jersey Suits
$23.75
Navy, brown, black and heathers—the best grade of Jersey.

Women's Tricolette Dresses
Late overskirt model. eNatly embroidered. Navy, black, brown. Twenty to be sold at this price .....$16.75.

Millinery Specials Saturday

$10 These are pattern hats in large, medium and small sizes—materials that are new and exclusive and a color variety that leaves nothing to be desired. $10

Children's Beaver Hats $7.50

Boys' Clothing Underpriced

Extra Special in Our Boys' Department

Boys' knicker suits in all-wool and wool mixtures in green, blue and brown, formerly sold at $1250 and $15.00, all sizes from 7 to 17. Sale price $9.35

Boys' knicker suits in better grade materials, well made and well lined, all sizes. Sale price $12.95

Boys' knicker suits in extra high grade, finely tailored, beautiful all-wool materials that formerly sold at $20.00 to $25.00 Sale price $16.35

Special for Saturday—Boys corduroy knickers, well made, regular $2.35 value. Sale price $1.65

Boys' heavy weight flannel blouses, full cut, gray and khaki, sizes 7 to 16. Special 1.65

Boys' good weight ribbed fleeced union suits in ecru and gray ,well made and body-fitting, all sizes from 6 to 16. Priced $1.50

Big line of new patterns in boys' hats and caps just received, every new shape is represented. Priced up from $1.75

Just received ,all new color combinations in beanies and jazz caps in all-wool. Priced at 50c

Advertising Rates

The following advertising rates went into effect on the Record Herald September 1, 1920.

First insertion per column-inch, 35 cents.

One inch per month, $5.00.

Reading notices: 10 cents per line first insertion; 5 cents subsequent.

Political advertising per column-inch, 50 cents.

CLASSIFIED RATES
Minimum Charge, 35 cents

2 times	2 cents per word
3 times	3 cents per word
4 times	4 cents per word
5 times	5 cents per word
6 times	6 cents per word
10 times	9 cents per word

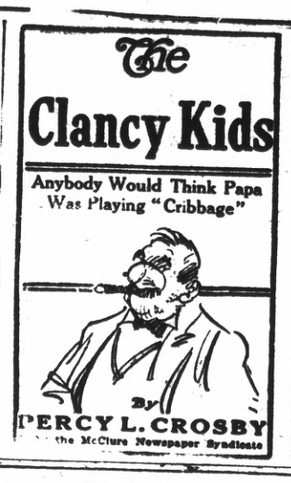

CLASSIFIED ADS.

KEPT OUT OF WAR, NOW SERVES COX

Publisher's Son Escaped Military Service Through Democratic Nominee's Influence.

Young, able-bodied, rich, a strapping big fellow, who possessed all the physical equipment of an American soldier, save, evidently, heart, Robert P Scripps was kept out of the war through Administration influences.

He was exempted.

The local draft board of Butler County, O., rejected his plea and held that there was no valid claim for his exemption and that he should surely don a uniform and shoulder arms, but Secretary of War Baker's law partner, Tom Sidlo, was employed to save the youthful slacker. Governor Cox took a hand in the case, and finally, by White House decree, he went scot free.

His multi-millionaire father, E W Scripps, controlling owner of the Scripps League of Newspapers and the Newspaper Enterprise Association, a powerful combination, threatened to overthrow the Administration rather than permit either of his sons to answer the call of Uncle Sam.

Administration Exempts Slacker.

Having helped to re-elect Woodrow Wilson President on the issue, "He kept us out of war," the elder Scripps demanded that his sons be kept out of war. And the Administration kept them out.

Young Robert Scripps, who had never done any real newspaper work, was given the title of Assistant to the Publisher of the Scripps League of Newspapers to create an excuse for his exemption. Finally he was ordered home from Camp Sherman by Governor Cox, after he had been in uniform for ten days.

All these facts and more of an equally astounding and discreditable character were brought out by the Kenyon Senatorial Committee, which subpoenaed young Scripps to Washington to explain his activities in the present campaign

Now Supporting Cox.

He is today editor in chief of the Scripps League of Newspapers and the Newspaper Enterprise Association and is putting out daily pink propaganda sheets of a lurid and sensational character in support of the candidacy of Governor Cox.

HOUSES FOR RENT—For rent immediately, fine property not far from edge of town, and well located on highway, consisting of 6 rooms in fine shape and partially furnished. $15.00 a month. Party to pay for water. Act Quickly. Room for chickens and vegetable garden. Everything complete with garage. Call at W. H. Sanford's office 2221 Macdonald avenue or phone Rich. 927. 10-21-tf

FOR SALE—Real Estate

FOR SALE—Modern 6-room house with garage; very easy terms. See house at 620 28th street. Owner at 2065 Eagle avenue, Alameda. Phone Alameda 2732W. 10-14-3t

FOR SALE—Two lots in the Schapiro Center tract, block 5, lots 5 and 6; net cash, $350; cost $1280. Inquire Carl Soderberg, 2830 24th St., San ranciscFo. Oct. 10-6ti

FOR SALE—5-room modern bungalow, 40-foot frontage, two garages Price $4000; half cash. Apply 732 15th St. Phone Rich. 1029J. 10-9-6t

FOR SALE — Six-room modern house, built three years. $3700. Part cash. Call bet. 5 and 6:30 p. m. at 240 S Twentieth Street.

FOR SALE—Two lots, corner of 5th Street and Cutting Boulevard, cheap. Apply 152 Harold avenue, San Francisco, Cal. Sept. 1-1mo

FOR SALE—Real Estate

FOR SALE—3-room cottage and two lots, 140 21st street, between Bissell and Chanslor; $1650. Apply on premises in forenoon. 10-5-6t

FOR SALE—Grocery store. Apply 184 10th St. 10-18-6t

$5250—5-room modern bungalow on large lot on car line; all built-in fixtures, hardwood floors, beautiful light fixtures, etc. Terms, $500 down, balance $40 per month, including interest. E. H. Kueffer & Co.

FOR SALE—Sunniest 7-room house in town; modern, corner; lot 37½ ft. front; terms; call after 11 a.m. Sunday, 102 Fifth street. Oct. 17-3tl

FOR EXCHANGE—6 12 acres near Sebastopol. 5 acres in apples. Want house in Richmond. Address Box 602 or Phone Rich. 634-W. 10-20-3t.

FOR RENT—Aparments

FOR RENT—2 and 3 room unfurnished apartments. Steam heat and hot water. Modern in every respect. Apply on premises 24th and Rheem, Telephone Rich. 753, or the Richmond Co., 2234 Macdonald avenue, Telephone Rich. 444. 9-27tf

FOR EENT—Rooms

ROOM FOR RENT—Room in private family for one man, 5 minutes walk from Oil Works, $7.50 per month. Apply 125 Eddy st, Pt. Richmond or phone Ric. 157. 10-21-6t.

FURNISHED front room for rent. Apply 612 18th St. Oct. 16-4t

FOR RENT—Housekeeping rooms. Apply 600 Nevin Ave. Oct. 13-6ti

WANTED—Houses

WANTED—A reliable party would like to rent an 8 or 10-room house. Address Box "J" Record Herald office. 10-9-2t

WANTED—Help

WANTED—Representatives wanted every city and town in California. $5000 to $25,000 yearly. Exclusive rights; permanent connections. Write today. P. O. Box 61, Los Angeles. Oct. 17-1t

EDUCATED workers for Viavi. Call Mondays, Wednesdays and Fridays from 1 to 5 p.m. Room 10 Berry Bldg. 9-12-tf

FOR SALE—Automobiles

FOR SALE—Buick Six, five passenger touring car. Excellent condition. Address Box 368, Crockett, Cal. 9-25-tf

RICHMOND LAUNDRY
You Are Particular
So Are We
Phone Rich. 414
1517 Macdonald Avenue

The New GOLD MINE RESTAURANT
In Our New Location
509-511 MACDONALD AVENUE
Everything Up to Date
Sanitary Quick Service
TRY US

SPECIAL NOTICES—

FOR SALE—Fine Halstein cow, will be fresh in January, giving some milk now, an eleven ear old boy does the milking, made best all round test of an cow in Richmond, $200.00. See R. W. Ryan at 240 So. Twentieth street. 10-20-3t

LADY CLERKS and TEACHERS—Fine Laundry Work Done. No Family wash. 612 18th St. Oct. 20-3t

LOST AND FOUND—

FOUND—A purse; owner can have same by proving property and paying charges for this advt. 10-9-tf

HAMMERMILL BOND
We will use it for your job of PRINTING

GOOD VALUES :: LOW PRICES
—on—
DRY GOODS AND SHOES
A. BLESIO
100 Washington St., Pt. Richmond, Cal.

W. H. MALLORY
Formerly with Marshall Steel Co
EXPERT CLEANERS AND DYERS
314 Sixth St., Richmond, Cal.
Office phone 756; res. phone 893W

We are Dyeing to Please You. Cleaning, Repairing, Altering. We call and deliver promptly
Phone Rich 904
CITY CLEANING & DYE WORKS
330 2nd St.

LAKE TAHOE
$17.50—THERE AND BACK
Scenic Daylight Trip
Leave San Francisco ... 7:20 a. m
Leave Oakland ... 7:50 a. m
Arrive Lake Tahoe ... 6:00 p. m
San Francisco-Sacramento Railr'd
"Sacramento Short Line"
PIERCE-ARROW AUTO STAGE
For full information, write or telephone L. H. RODEBAUGH, Traffic Manager, Oakland, Cal. San Francisco Depot: Key Route Ferry. Oakland Depot: 40th and Shafter Avenue.

Don't Pick Out a Printer Blindfolded

Get the One Who Can Help You Sell Your Goods

WE have the ability to help you sell your goods and we can do this at a reasonable cost to you.

Economy and standardization are the watchwords here. We use Hammermill Bond, the standard, economical, business paper and we turn out a grade of printing that brings results for our customers.

LET US SHOW YOU

TAX NOTICE

The taxes on all property both real and personal within the city of Richmond, Contra Costa county, State of California, are due and payable at the office of Tax Collector in City Hall on the 18th day of October, 1920, and will be delinquent at 5 o'clock p.m. on the 6th day of December, 1920, and unless paid prior thereto 15 per cent will be added to the amount thereof.

J. O. FORD,
Tax Collector of the City of Richmond, California.
Oct. 7, 8, 9, 10, 12, 13, 14, 15, 16, 17.

MANIS HOTEL
232 Sixteenth Street
MRS. A. MANIS, Prop.
Just completed, everything new, nicely furnished, hot and cold water in every room, baths, rates reasonable.

THESE PAINTERS CARRY LIABILITY INSURANCE
ZEB KNOTT
SHERWIN-WILLIAMS PAINTS
STAINS AND VARNISHES
All Grades of Wall Paper
Painting and Paper-Hanging
819 North Seventh street.
All Work Guaranteed

Real Estate For Sale

FOR SALE for a few days—5 room modern house with garage and 2 lots. Less than a block and half from Macdonald avenue and center of town. $3850.00 Half cash and balance can be arranged.

$5250—Strictly modern 5-room cement bungalow, 2 lots, block and one-half from Macdonald, center of city, for quick sale, $5250; about half cash, balance like rent.

$4500—Modern 6-room bungalow, a beautiful home in excellent location, $2000 down, balance $30 per month.

$3000—Strictly modern 4-room bungalow, with alley in rear; must go in a few days, $3000, about $1500 down, balance like rent; let us show you this place.

$4250—9-room house with lot 63x140 feet with alley in rear; fine house and an excellent buy; $1200 down, balance to suit.

$5000—7-room strictly modern house one-half block from Macdonald Ave. about half cash; a fine home and very cheap.

We write fire insurance, workmen's compensation and bonds. We make deeds, mortgages, contracts, etc. Notary work promptly attended to.

Legal papers and notary work promptly attended to.

CONN BROTHERS
253 SIXTH STREET

AMERICAN TRANSFER COMPANY
Furniture and Piano Moving
Country Trips
Office: Elks Bldg., 10th and Macdonald
Phone Rich 907

Save 25 per cent by Bringing and calling for your own work.
Hand Pressing and Cleaning
GLOVES FREE
THE STANDARD CLEANERS AND DYERS,
224 Macdonald Ave.

EXPRESSING
CENTER TRANSFER
803 MACDONALD AVE.
Telephone 216

Professional Cards

W. W. FRASER, M. D.
Homeopathic Physician and Surgeon
Office 707 Macdonald, Pillow Bldg.
Phone 839 W

CHARLES B. WOOD
Notary Public
I handle Insurance, Life, Accident and Fire.
Res., 407 Ohio Phone 143

DANIEL BARTON
Attorney at Law
607 Macdonald Ave. Phone 425
Open Evenings.

J. E. ROGERS
Attorney at Law
Martinez California

DR. CALLENDER
located at 736 Broadway, cor. 8th St.—Expert on chronic blood and nervous ailments; personal attention; approved methods of treatment, clinical laboratory, blood tests, urine, analysis, etc.; fees reasonable; consultation free. All medicines prepared in office. Office hours 9 a. m. to 8 p. m., Oakland

BERT CURRY
Undertaker — Embalmer
Parlors, 332 Eleventh Street
Service Day or Night
Day and Night Phone 429

VIAVI—THE WAY TO HEALTH
Office: Room 10, Berry Bldg.
Hours: Wednesdays, 1:30 to 4:30 P. M.
Mrs Fay I. Jaffa, Mgr.
Phone Fruitvale 2297-J

ALVIN GERLACH
Attorney and Counselor at Law
401-5 Humboldt Bank building, San Francisco, Cal. Tel. Kearny 1666. No. 1008 Macdonald avenue, Richmond, Cal. Tel. Rich 161.

DR. J. R. SPALDING
Physician and Surgeon
DR. CLARA SPALDING
Women and Children
Telephone Richmond 20
Office: 803 Macdonald Ave. Berry Bldg

"Let MAYER DO IT" If you want your old suit made like new ring up phone 452. Cleaning, Men's Repairing or Presing. Work called for and delivered. Mayer's American Cleaning Works, 1116 Macdonald Ave.

GROVER E. MILNES
Notary Public
1030 Macdonald Ave.
Office Phone 70
Residence phone, 762

NOTARY PUBLIC—I make and acknowledge all kinds of legal papers; deeds, mortgages, contracts, leases, etc. Houses to rent, fire insurance. H. G. Stidham, 163 Washington avenue. Phones, office 868. Residence phone 920. 8-27-tf

Robert E. Coffey
INSURANCE
NOTARY PUBLIC
Telephone 161
1002 Macdonald Ave.

Do you know the coal situation? It pays to order your winter supply now.
PIONEER COAL & TRANSFER CO
(Formerly Pillow Bros.)
701 Macdonald Ave. Tel. Rich 91

CASWELL COFFEE
The Coffee You Drank at the Fair
L. HUNT
Tel. Rich 540

When You Borrow Money

consider not ONLY the cost, but the terms of repayment. In this respect we offer the following rates for your consideration:

$10.00—Pay us	8	payments of	$1.60
$25.00—Pay us	12	payments of	$3.80
$50.00—Pay us	9	payments of	$6.60
$75.00—Pay us	9	payments of	$9.60

Weekly payments; monthly if desired. Other amounts and number of payments arranged to suit your convenience.

If you are a housekeeper or have a steady salaried position, we will supply your wants quickly and confidentially.

Call, write or phone

Reliable Loan Co.
Suite 4 3-4, Dalziel Bldg.
1312 15th St., bet. Clay-Washington Sts
OAKLAND
Phone Oakland 5123

Money Loaned

—on paid up—
LIBERTY BONDS
90 per cent on face value of 1st issue.
85 per cent on face value of 2d and 3d issues.
7 per cent interest—No other charges.
Cash without delay.
JOHN NICHOLL COMPANY
488 Ninth Street.
OAKLAND, CALIF.

D. D. DRAKE
607 Macdonald Avenue—Room 1
We will cash your War Savings Stamps for you. We buy guaranteed Receivable, etc When you wish money come in and see us about it.

LOANS TO SALARIED PEOPLE; ALSO ON FURNITURE, PIANOS, OAKLAND CREDIT CO., 100 Bacon Bldg., 12th and Washington Sts. Phone Oakland 1668. Office hours: bet. 1 and 5:30.

CLEANERS and Dyers—

HAVE your suit cleaned and pressed at Blacks, 10th and Macdonald avenue. Phone 723. We call and deliver. Prompt service and good work.

Wilson & Donnelly
FUNERAL DIRECTORS
(Successors to E. B. Smallwood)
Aubrew Wilson, Manager
Mrs. N. V. Wilson, Lady Assistant.
Ambulance service.
727 Macdonald Avenue
Phone Richmond 113

PHILADELPHIA DIAMOND GRID BATTERY
Make good all the time
Commercial Garage
331 4th St.
General Repairing.

The Craven Hospital
Conducted by Graduated Nurses
MEDICAL, SURGICAL and MATERNITY CASES
Baby incubator installed.
Received under the care of their own physician.
10th and Clinton. Phone 854

Edison Mazda Lamps
And General Electric Motors cost no more than inferior makes. We are agents for both, and solicit your patronage.
Pioneer Electric Co.
818 Macdonald Ave.
Telephone Rich. 17

Meyer Bros.
Dealers in Coal, Wood and Grain
All Orders Delivered.
Phone Rich. 8811 Yes Twice, Cal

BOILS
And High Blood Pressure

Oakland, May 17, 1920.
"From boyhood I have suffered from boils due to impure blood. My blood pressure was so high that for a long time I had severe headaches and my body was continually wet with excess perspiration.
"After having been treated by many doctors, I finally found one who cut my boils open in a fruitless attempt to cure them. When he had cut me about twenty-five times, I quit. I then tried a milder remedy in the form of the FONG WAN CHINESE HERB TEA. I took the herb tea faithfully for about three months, during which time my blood was THOROUGHLY CLEANSED OF ALL IMPURITIES. When my blood had thus become pure and rich, my boils automatically disappeared, and my blood pressure also became normal. I therefore no longer suffer from either headache or excess perspiration.
(Signed) ALWYN SPRINGER.
1725 Market St., Oakland.

Fong Wan Herb Co.
Highest quality of Herbs. Quickest results. Our specialist well educated in both English and Chinese, avoids misunderstandings by interviewing without an interpreter.
548 EIGHTH ST., OAKLAND, CAL.
Consultation free
Phone Oakland 3767.

ITALIAN RESTAURANT
Raviola Spaghetti
Served, and for the Home
312 Macdonald Avenue
Phone 148W.

C. J. LAMBRECHT
DEALER IN
FEED AND FUEL
OFFICE 2228 Macdonald Ave.
Phone Richmond 1056
2228 Macdonald Phone 1056

Foot Ailments
DR. G. A. GOTTSTEIN
Graduate Chiropodist
Also making a specialty of Special made Arch Supports from plaster molds.
Hours—9 a. m. to 5:30 p. m.
216 Physicians' Bldg.,
1225 Washington St.
(Between 12th and 13th St.)
OAKLAND
Phone: Oakland 2610

To Be Moved
5-room cottage, (plasterer) all newly painted and papered. A-1 condition. Modern Conveniences. Located at 1115 Birsell. If you want this you can have it cheap. Must be moved off lot within 30 days. If not sold before Tuesday will make other arrangements.
E. J. CRANDALL
285 7th Street. Phone 1211

ALWAYS ON TOP WITH RESULTS by one of our Want Ads and Watch the Results pile in. Result Producing Want Ads

Brooklyn Won the National League Championship and You Will Win by Trading at THE FAIR.

Fleisher's Knitting Yarn, the hank $1.00
Children's Roller Cycle $2.50
Black Boards ..... 35c to $9.00

Haloween Novelties Now on Sale.

MEET ME AT

The Fair

G. C. OLNEY

781 Macdonald Avenue. Phone Richmond 811

INTERESTING
WELL-PAID
EMPLOYMENT

FOR YOUNG WOMEN AS TELEPHONE OPERATORS

Good Pay while learning, with frequent increases thereafter.
Apply to Chief Operator, between 8 a. m. and 5 p. m. at telephone office
RICHMOND, CALIF. 242 THIRD STREET

Our Supply of Meats Are of The Highest Quality, Yet Moderate in Price

If you demand high grade, clean, fresh meats, we invite you to visit our markets.

Our PRICES are low as the lowest. Our MEATS the best. Make our store your store.

We give Richmond Merchants' Coupons.

RICHMOND & CENTRAL MARKETS
O. R. Ludewig, Prop
510 and 1130 Macdonala Avenue

YOU ARE INVITED

To visit us at our new quarters at 322 Thirteenth Street, where we have everything in the line of Plumbing Supplies and Fixtures, and all the 101 things you constantly need about the house.
We desire to serve you and will treat you well and often.

Spiersch Brothers
PLUMBERS AND SHEET-METAL WORKERS
25 Park Place—Also 322 13th St. Phone Richmond 863

THERE'S ANOTHER REASON

than looks why your teeth should be kept in perfect condition—your health. Without good teeth it's impossible to masticate your food properly and so indigestion ensues and a long trail of troubles. We examine teeth without charge and do for them exactly what they need, and our prices for the requisite work are notable for their reasonableness.

DR. ALBERT SPARKS, Dental Surgeon
(Over LaMoine Drug Co.)
Cor. Sixth and Macdonald Ave. Phone Richmond 441

ANTIOCH'S RIGHT IS QUESTIONED

OAKLAND, October 22. 1920.—Shall all the agriculturists in the Sacramento and San Joaquin valleys be restrained from using water for irrigation purposes because it may cause salt conditions in the water supply of the city of Antioch? This was the question presented to Judge A. F. St. Sure today by Attorney tSanley Moore while making his argument in behalf of the defendants to the application of Antioch for a temporary injunction preventing further water diversion by upper valley irrigation ists.

Moore held that if the arguments of the plaintiff were correct that Antioch had the right to restrain all water users who had appropriative rights of a later date than the city, then Antioch would be queen of the whole section and could tie up all agricultural pursuits simply because irrigation might tend to increase salt conditions in the rivers.

In making this point. Moore stated that statistics compiled showed that the defendants owned over 450,000 acres of land and of this 129.781 acres were planted in rice and 72,618 acres in general crops. The balance of the land is uncultivated, he said.

Answering the former argument of Attorney John S. Partridge, counsel for delta land interests, that "rice is a cereal that was foreign to our shores and alien to our soil," Moore declared that rice was considered one of the most important crops during the war and that growers were encouraged to grow all that was possible.

STOCKHOLDERS GET 9 CENTS

A refund of approximately 9 cents on the dollar will be received by subscribers of the Panama-Pacific International Exposition Company when the assets of the corporation are distributed if a petition filed by trustees in charge of the liquidation is given favorable action by Judge Frank H. Dunne of San Francisco. The trustees ask the court to determine whether those whose subscriptions were not fully paid are entitled to share in the dividend.

They declare that it is unfair for subscribers who paid nothing to participate and ask for a decision giving them no claim. A graduated scale for those who made partial payments is suggested for participation in the division of funds.

The petition seeks to refund five per cent to full paid-up subscribers before any dividends is allowed to those who paid 95 per cent; and 10 per cent to full paid-up subscribers before those who paid 90 per cent share in the dividends.

Of the total 14,506 corporations, firms and individuals subscribing for stock, approximately 2000 paid nothing, and 1700 made partial payments ranging from 5 to 95 per cent, according to the papers on file.

The Richmond Union High school team will play a game of football at the local grounds this afternoon with the team from San Rafael.

Both the Republican and Democratic parties today start their whirlwind campaigns talking in the different towns in the county. The Democrats hold their big meeting in Richmond tonight.

Saturday evening, October 30th the Delta Alpha Club will give an invitational dance at the Richmond clubhouse, and it is expected there will be a large number present.

Sure Relief

6 BELL-ANS
Hot water
Sure Relief

BELL-ANS FOR INDIGESTION

You Can't Drive a Nail With an Apple

¶ Poor printing on poor paper never paid anybody. Get work that is good enough to bring you good results.

¶ Use an economical paper such as HAMMERMILL BOND and come to an economical printer. That's us. Quick service and good work at reasonable prices.

Use More Printed Salesmanship — Ask Us

Advertising is to a business
What Gasoline is to an auto.

Some people are mind-readers,
but most of them have to be told.

Show me a successful merchant
And I will show you that he is an advertiser

Advertising is the food
that a healthy business thrives on

Patronize Home Industry

BUY THE CEMENT MANUFACTURED IN YOUR COUNTY

Mt. Diablo Brand

AGENTS
Tilden Lumber Company, Richmond, California.
Pollow Brothers, Richmond, California.
P. F. Johnson & Son, Richmond, California.
Pinole Department Store, Pinole, California.
Tilden Lumber Company, Crockett, California.
L. Anderson Company, Martinez, California.
Conta Costa County Lumber Company, Martinez, California.
Concord Ice & Fuel oCmpany, Concord, California.
Spencer & Ayer, Walnut Creek California.
Danville Warehouse & Lumber Company, Danville, California.
Bay Point Building Material Company, Bay Point, California.
Diamond Brick Company, Pittsburg, California.
Antioch Lumber Company, Brentwood, California.
Adams Lumber Company, Oakley, California.
For Prices or for information as to the use of cement
ADDRESS

Cowell Portland Cement Company
COWELL, CONTRA COSTA CO., CAL.

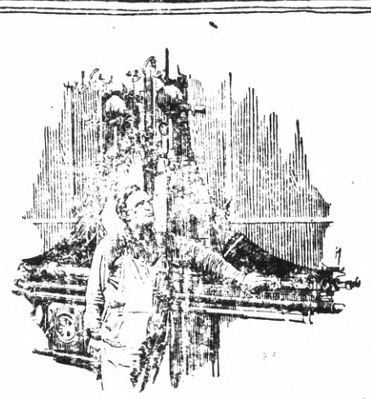

Quick! **More Steam Pressure**

If you should look in on E. Foley, fireman at the great oil burning, steam pumping plant at Alvarado, you might think his job monotonous and urgent resting.

But suddenly there's a change in the constant "push—pull—push—pull" of the giant pumps which transport 10 million gallons of water each 24 hours, to the next relay pumping station.

Perhaps a dozen fire engines have begun to suck water from the mains. Or there's a break in the pipes or a broken down relay pump. Foley must act quickly or there will be more trouble.

His trained ears tell by the sound of the pumps what should be done. Even before orders can be telephoned from headquarters, he has adjusted the steam pressure.

E. Foley and the night man, P. Juhl, as well as 55 other engineers, firemen and motormen in 16 other steam and electric pumping plants are on the job constantly, 24 hours in the day, 365 days in the year, watching, waiting, listening that you may not be deprived of water at your faucet for a single moment.

East Bay **Water** Co.

DOMESTIC INDUSTRIAL

101-78

Comfort Insurance

GAS as a fuel protects your home against cold, against fuel storage and fuel shortage, against waste of fuel,—against ALL the troubles that are inseparable from the outgrown heating methods of yesterday.

We have many types of heating devices, some of which will meet your particular requirements perfectly.

A careful survey of your needs and the advice of our heating experts will cost you nothing—why not take the first step toward INSURING your winter comfort by calling upon us for an estimate TODAY?

Pacific Gas and Electric Co.
719 Macdonald Avenue. Telephone 531

Great Reduction Sale

RICHMOND ELECTRIC SHOE REPAIRING SHOP
429 MACDONALD AVENUE

RICHMOND CONCERT COURSE

OCTOBER 29, 1920
SAN FRANCISCO CHAMBER MUSIC SOCIETY
With STELLA JELICA, Colorature Soprano
NOVEMBER 11, 1920
MAY MUKLE, Celebrated English Violincellist, with
LEN BARNES, New Zealand Baritone
DECEMBER 9, 1920
ALICE GENTLE, Popular Mezzo-Soprano (Metropolitan Opera Co.)
Season Tickets ..... $4.00 War Tax $.40
Students' Tickets ..... $2.00 War Tax $.20
Send subscriptions to PHILLIP G. WESPECHER
Care of Sherman, Clay & Co., Richmond, California

Subscribe for the Record-Herald

THE STAFF OF LIFE

that has no weak spots in it. VERRY BEST BAKING CO.'S Bread is chockful of goodness from crust to center. Better bread is not, adn cannot be made. We use the finest flour, mix the dough, bake it and handle it under the cleanest and most sanitary conditions, furnishing a food product thoroughly nutritious, of most luscious and delightful flavor.

Verry Best Baking Co.
Twenty-third and Macdonald Avenue, Richmond

The Best of Fresh Meats

Telephone us an order for your particular steak, chops or roast and you will find that we give particular care to satisfy you.

CHICKENS—CURED MEATS—LARD
UNION MARKET 2114 Macdonald Ave. Phone Richmond 88

Pasteurized

Is it worth anything to you to know that the milk you and yours are drinking has pased THE HIGHEST TEST FOR PURITY? Is it worth anything to you to to know that you and your family are enjoying the precaution and the pleasure of having the HIGHEST GRADE OF MILK that can be produced?

Our expert method of producing and bottling, OUR CLEAN AND HEALTHFUL COWS, all supervised by men who know how have solved the milk problem for you. Our customers rest in assurance which only re-reliability can produce.

Eagle Creamery
J. B. SILVERIA, Prop.
814 Ninth Street